



Dedicated to the popularization of ultrasonic technology

SS-2(for human)/**SS-2V**(for veterinary) **Palm Ultrasound Diagnosis B Scanner**

The advantage of this instrument is very good image quality, more than 10,000 image store, support USB U Disk storage, by battery can use more than 2 hours, these are the other similar products from other company very hard to do.



FEATURES:

- Palm structure
- 6.4 inch TFT LCD with high resolution
- Full digital beam forming technology
- B B/B B/M M 4B
- Frames permanent storage
- Frames cineloop
- Low power consumption

- USB 2.0, PAL-D port, Support high-capacity U disk storage
- Image transfer computer by USB interface;
- Various animal body marks for swine, bovine, equine, sheep, feline
- Animal measurement and analysis automatic computing table for canine, bovine, equine, sheep, feline



SPECIFICATIONS:

1. 6.4" LCD Display;
2. Display Mode: B, B/B, B/M, M, 4B;
3. M Speed: 1s, 2s, 3s, 4s, 5s, 6s, 7s, 8s;
4. Local Zoom(partial zoom);
5. Magnification: $\times 0.8$, $\times 1.0$, $\times 1.2$, $\times 1.5$, $\times 1.6$, $\times 2.0$, $\times 2.4$, $\times 3.0$;
6. Depth enhancement/pan function;
7. Frequency conversion;
8. Single-point, multi-point focusing;
9. Gray Scale: 256;
10. Vertical, horizontal flip and B/W conversion;
11. Pseudo color display;
12. 4 kinds body mark
13. Case information, image annotation and auto time display;
14. Measurement of distance, circumference, area, volume, slope, heart rate and cycle;
15. Obstetric package, automatic calculation of fetus weight;
16. Obstetric report;
17. Built-in image storage
18. Frames cine loop
19. Image transfer computer by USB interface;
20. PAL-NTSC convertible
21. Main Power Supply: 100-240V ~ Frequency: 50-60Hz;
22. Battery: 2200mAh ,continuous working 2 hours;
23. Power Consumption: $\leq 40VA$;
24. Main Unit Size: approx. 326 \times 162 \times 47mm(L \times H \times D);
25. Main Unit Weight: approx 1.5kg (excluding accessories).

STANDARD ACCESSORIES:

1. Main unit 1PC
2. Probe 1PC

OPTIONAL PARTS:

1. Thermal printer
2. Trolley
3. Kinds of probes
4. Mouse
5. USB data line & software



4B



Kidney

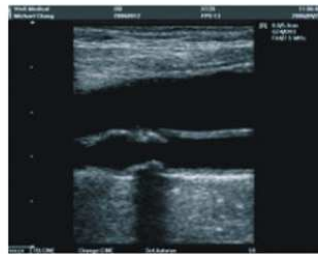

Blood Vessel



Cardiac

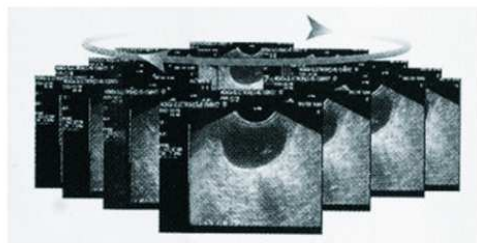

Sonostar Technologies Co., Limited

Address: #31, Shuiwan road, Jida, Zhuhai, Guangdong, China

Tel: 18925122158 MSN: sonostar@163.com Skype: sonostar-ut

Web: www.sonostar.net

Mail: sonostar@sonostar.net